

PLAN SHOWING THE PROPOSED RESIDENTIAL BUILDING AT PLOT NO. 1,
 SURVEY NO. 241/2 & 241/3, NO. 149 PALLIKARANI VILLAGE, CHITTIABU NAGAR, SAIDAPET TALUK
 CHENGLUPUT DISTRICT. (SCALE 1"=8'0")

REFERENCE

D - DOOR	3'3" X 7'0"
D1 - DOOR	3'0" X 7'0"
D2 - DOOR	2'6" X 7'0"
W - WINDOW	4'6" X 4'6"
W1 - WINDOW	4'0" X 4'6"
V - VENTILATOR	3'0" X 2'0"



Planning Permit No. A/543/91
APPROVED
 SUBJECT TO THE CONDITIONS IN
 THIS OFFICE LETTER.
 No. A2/5378/91, A2/5-91
 FOR MEMBERS SECRETARY
 MADRAS METROPOLITAN
 DEVELOPMENT AUTHORITY
 MADRAS - 600 003

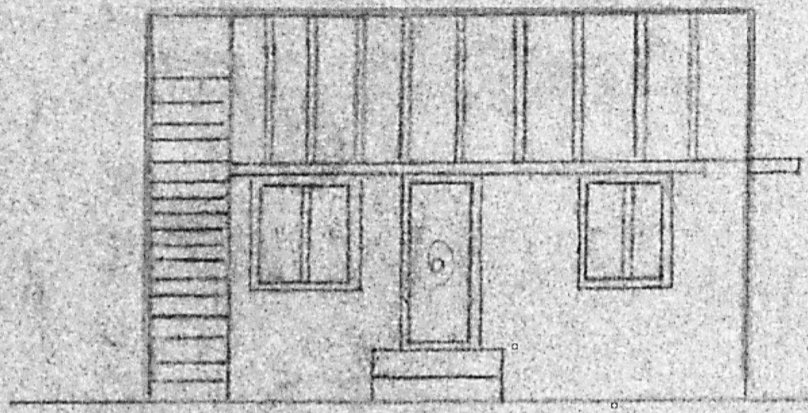

FRONT ELEVATION

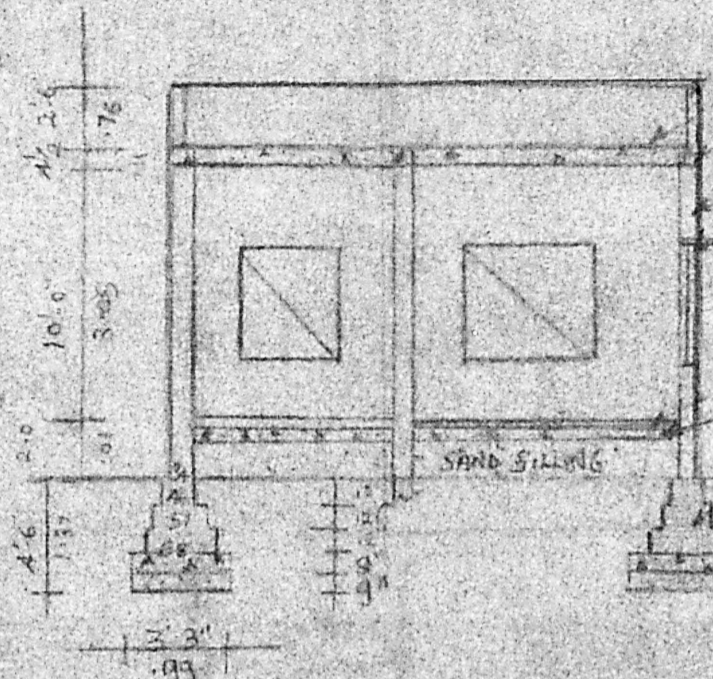

CROSS SECTION ON AA

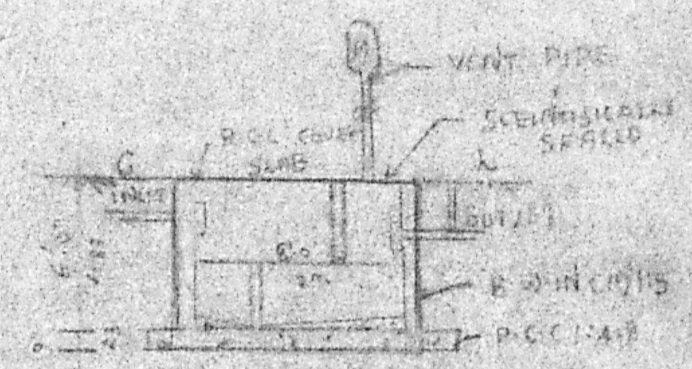

SEPTIC TANK DETAILS

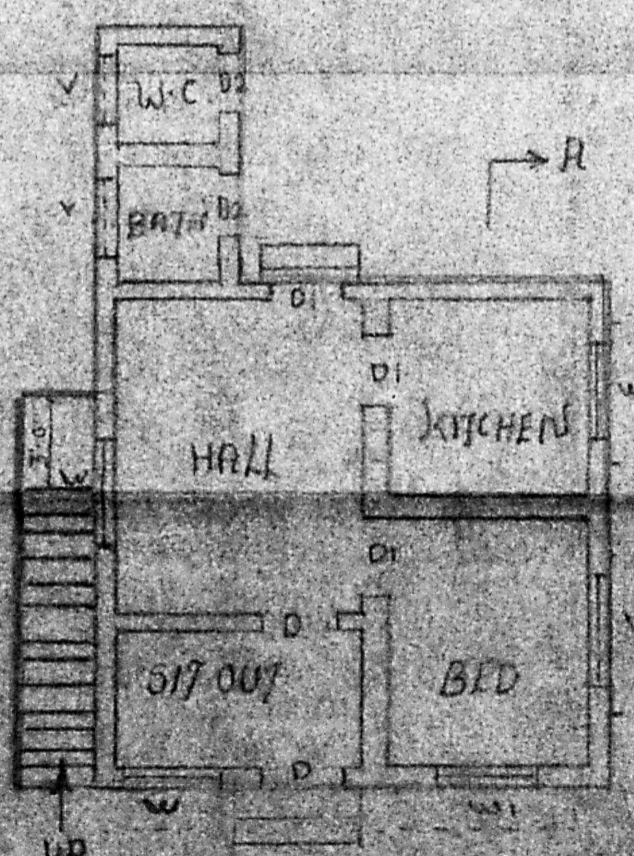
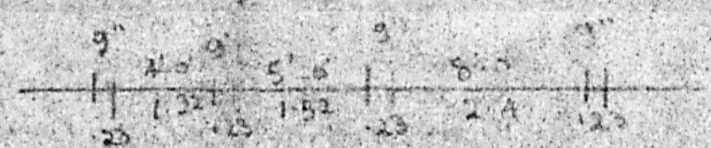
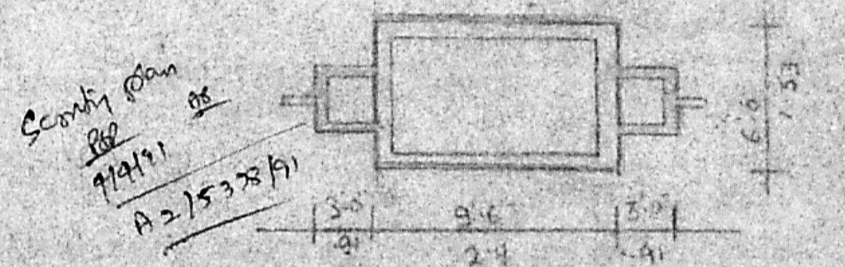

GROUND FLOOR PLAN

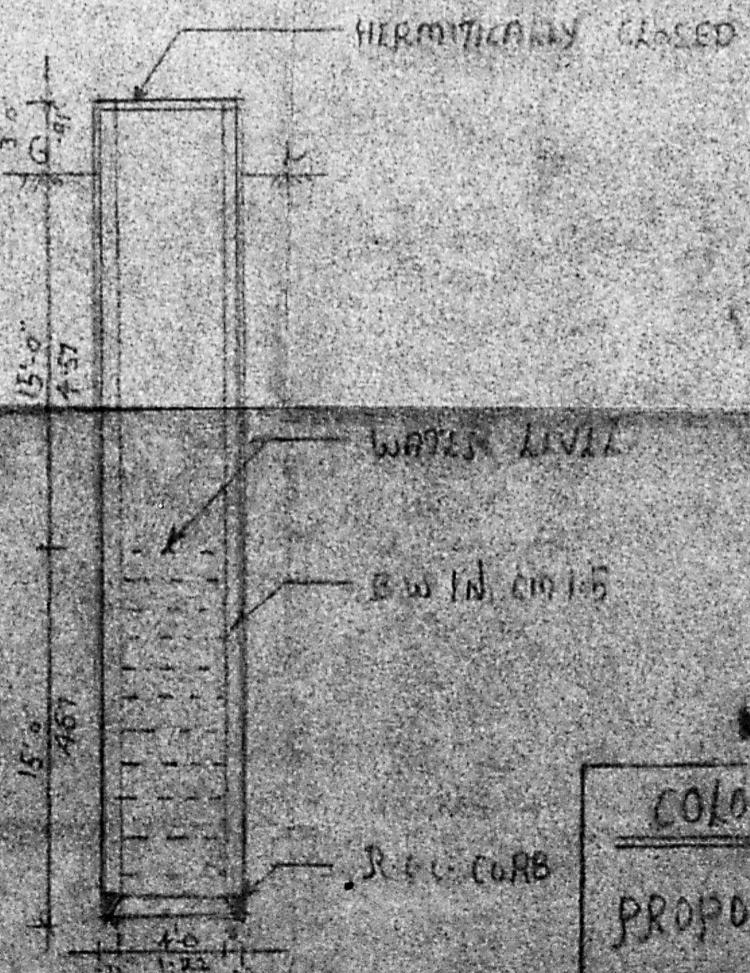

WELL DETAILS

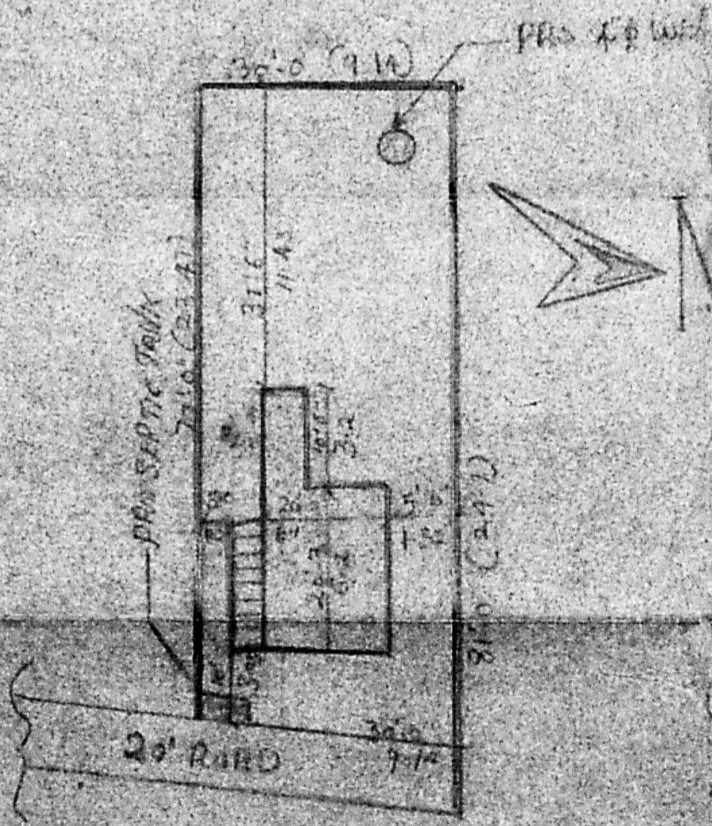

SITE PLAN

(SCALE 1"=30'0")

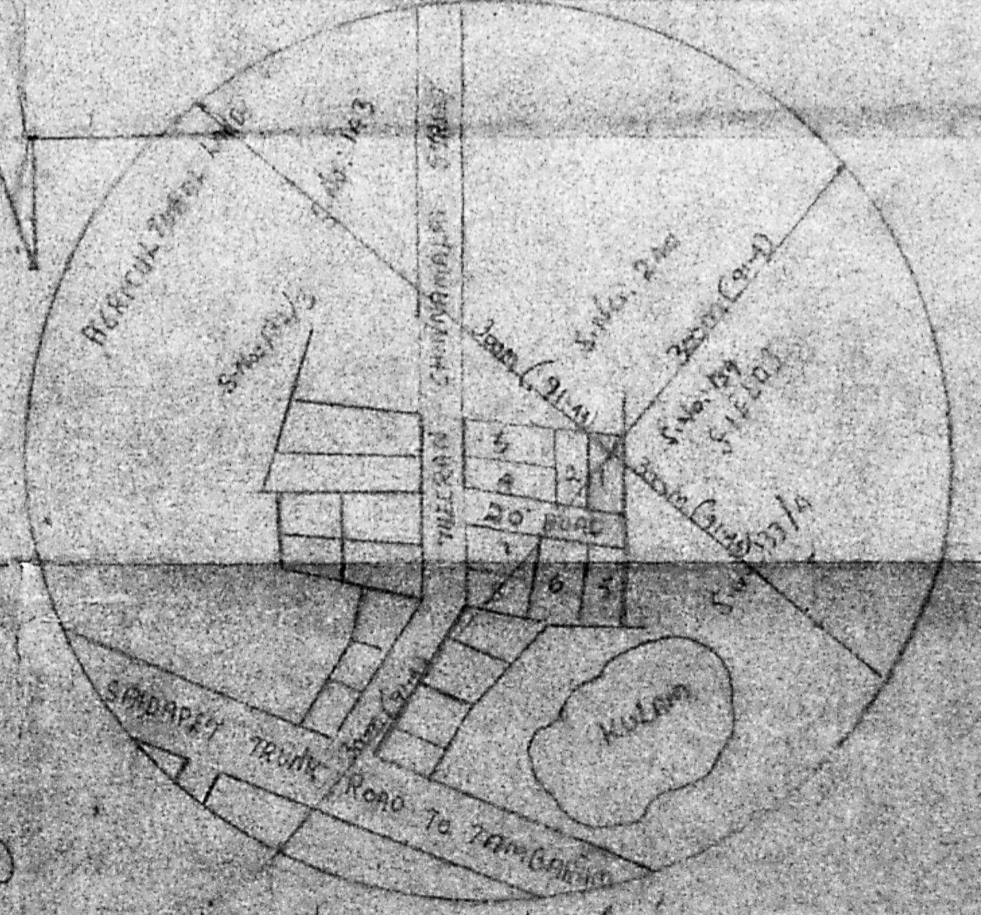

TOPO PLAN

COLOUR INDEX

PROPOSED	[Color swatch]
ROAD	[Color swatch]
BOUNDARY	[Color swatch]

[Signature]

OWNER

[Signature]
 P.C. GOWRI SHANKAR, B.E.,
 Civil Engineer,
 Class: I License & Surveyor No: 257
 Corporation of Madras,
 Off: 15/1, Gopichand Road,
 (Near Srinivasa Theatre)
 West Mambalam, MADRAS-34

LIN SURVEYOR